

J 66

7273

D

M.S. folk music collected  
by D. J. Clague

date about 1895

MS. 449 B.

W. B. E.

Book

Brough Vaane 260.

9, 1895 -

*Cres* *f* *dim* *p*

*p*

*Cres* *dim*

*Cres* *f* *dim* *Cres*

*pp. tremolo*

*dim*

*piu* *tranquillo sempre.*

*arco* *poco a poco piu animato.* *f* *agitato*

*ritard* *a tempo* *hall.*

- Staff 1:** *f*, *ff*, *b*
- Staff 2:** *b*
- Staff 3:** *f*, *dim*
- Staff 4:** *f*, *dim*
- Staff 5:** *pp*, *Tremolo.*, *cres*, *dim*
- Staff 6:** *pp*, *triquillo sempre*, *arco*, *poco a poco piu animato*
- Staff 7:** *f*, *agitato*
- Staff 8:** *Molto ritard*, *Grandioso*
- Staff 9:** *ff*, *ritard.*
- Staff 10:** *Rall.*

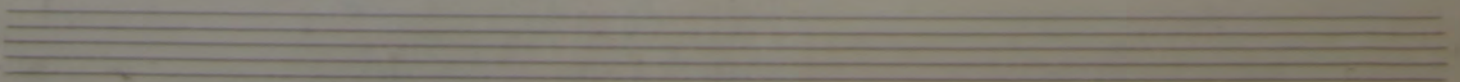
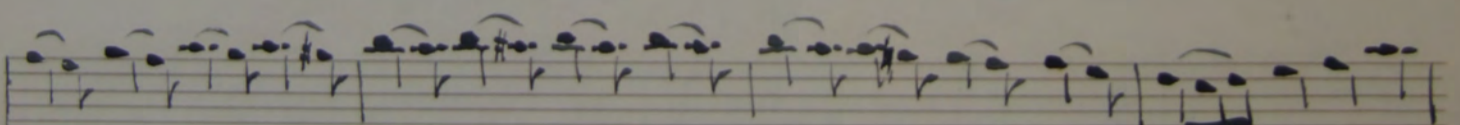
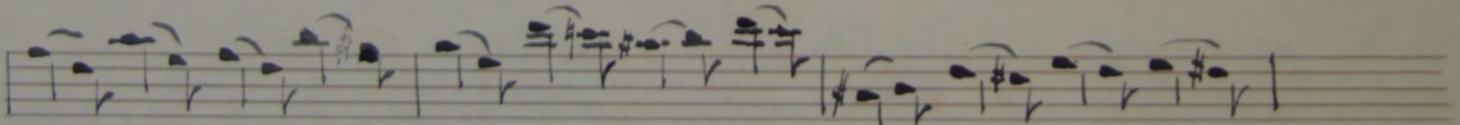
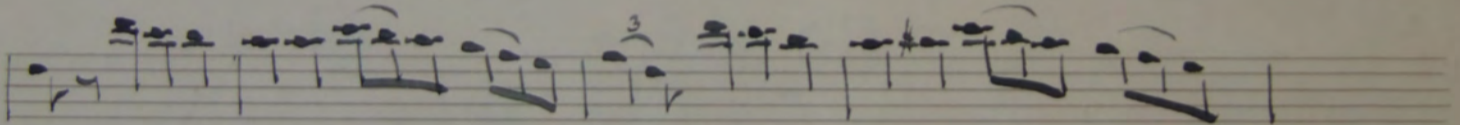
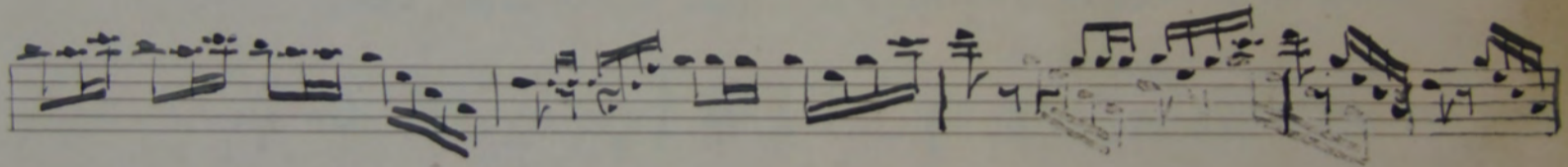
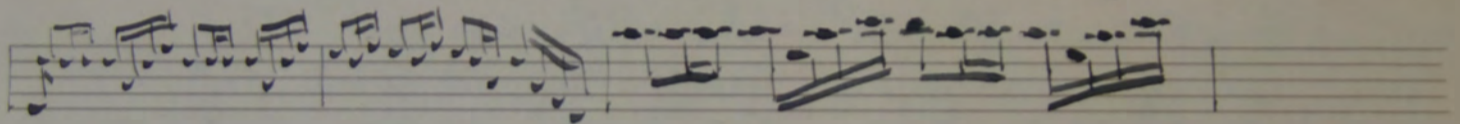
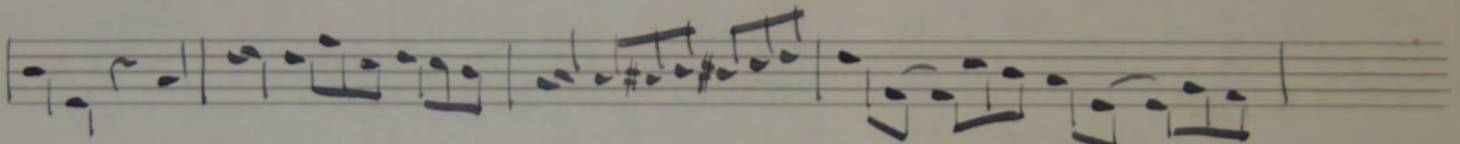
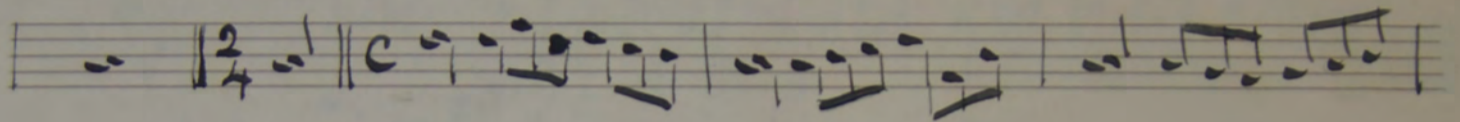
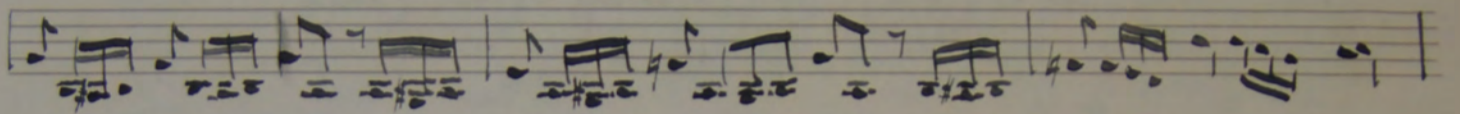
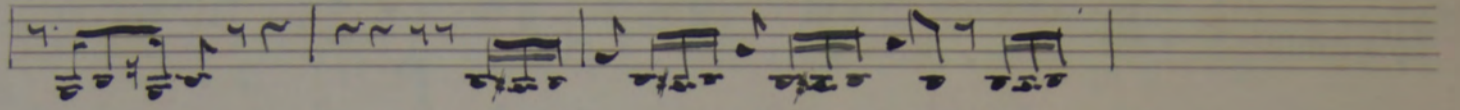
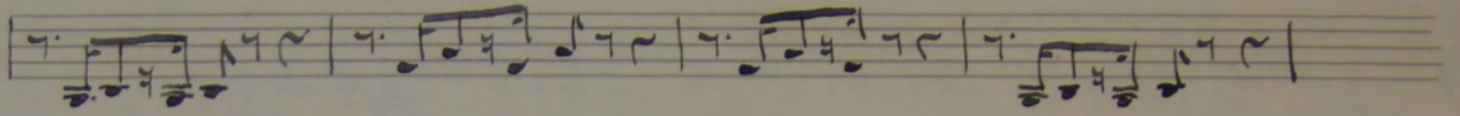

b

(52) (53) (54)

Molloy Chiam - Praise the Lord.

W. H. Gill

The storm winds re voice And lift up their voice In  
 Whom Heaven hath blest No foe shall mo lest far  
 We sons of the Soel In sorrow and loe That

praise the Sover of all who sitteth His rock To  
 men and corn shall be cross from battle and sword Tho  
 though on the land and the sea Take heart as well can. And

shelter our flocks and planted the sea for a wall  
 tecteth the Lord and send us a message of Peace  
 think of the Man that toled by the Lake Galilee

(265)

The Harvest of the Sea.

East or as Chlastyri

Andante tranquillo

'My le Charani' - Modern Version.

(55)

Introduction to Major Variation of My le Charani.

(63) O Sheen Dhone.

③ "Keark Cashina Manoo"

⑥0 Skelloy Breesby

60 S Keilley Uneshey

67 Thabbaghyn Liarqey

67 Thabbaghyn Liarqey

68 The Wanderer

The Wanderer M.M. 13

Four empty musical staves at the bottom of the page, consisting of five-line systems. The first staff has a few vertical lines indicating bar boundaries. The other three staves are completely blank.

66 My Gairb nagh share dym farraghtyn.

5 Gents Maslons  
Andante espressivo

Introduction.

Prelude + Postlude of Gairb Dhrye.

My hane wimay veen.

62

Handwritten signature  
p19

57 Ikhaim Dhore

Four empty musical staves at the bottom of the page, consisting of two treble clef staves and two bass clef staves.

⑤ Car-y. Phossee

64

65

My Kinn fo smiaghtey

rall<sup>o</sup>

End of Prelude Postlude of "Mylocharane"

Mylocharane

End of first triplines of Mylocharane - second version

Mylocharane

52 Mylcharane, Ancient - Revised Version

52-53

Interlude "Mylcharane"

Prelude + Postlude "Mylcharane"

gr. ~~~~~

55 My le charane - Modern Version.

④ Reel Ben Juan Tammy.

4 Ban

A set of empty musical staves.

A set of empty musical staves.

56 Isabel Galley

Skilly Vreeshoy

60

Four empty musical staves at the bottom of the page, with no notes or markings.

55 Mylcharane - Modern Version.

Largo

Four empty musical staves are provided at the bottom of the page, intended for further notation or practice.

62 My hene whorney shem

Mona Melodies No 7

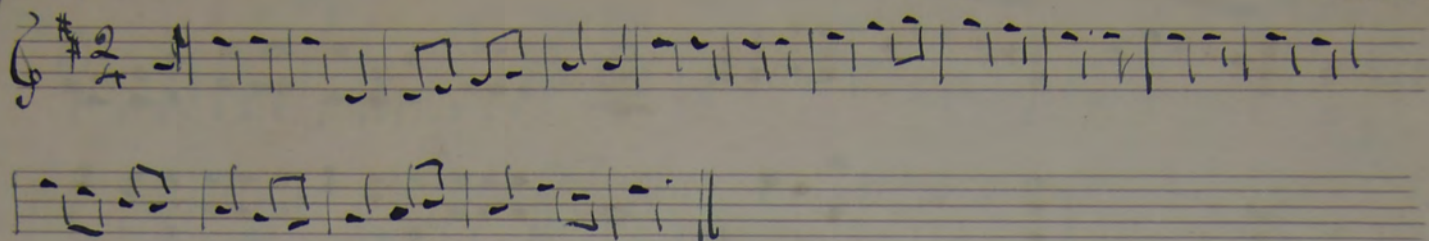

O. Shem Dhran

M.M. 8

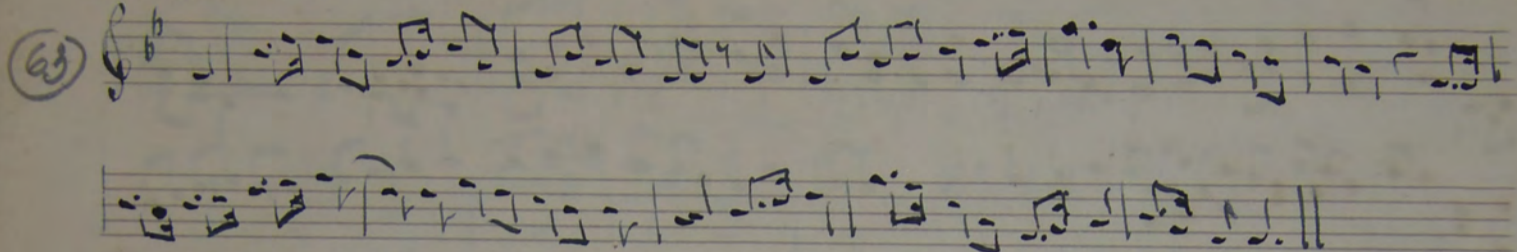

My ghraih nagh share

M.M. 10.

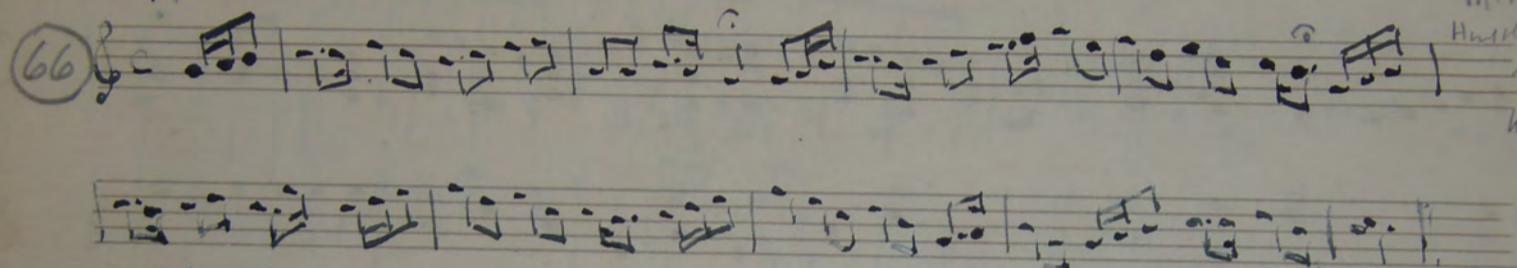

Handwritten notes: 'Handwritten No 11', 'Full page 2nd', 'Wednesday 13'

Booil Bachel

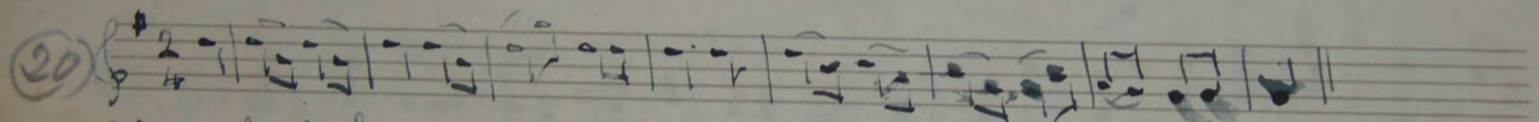

Hie my ghraih shagq'm

E. Coiteen 12.V.95

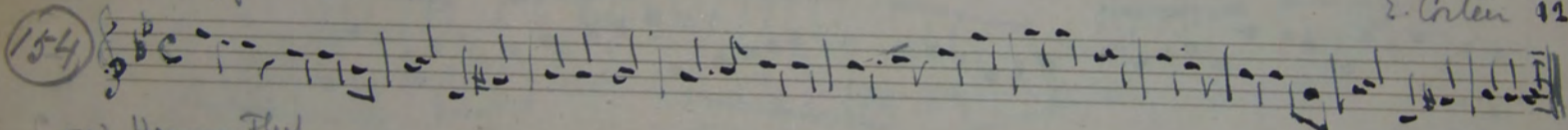

Cross Henney Fleel

E. Coiteen

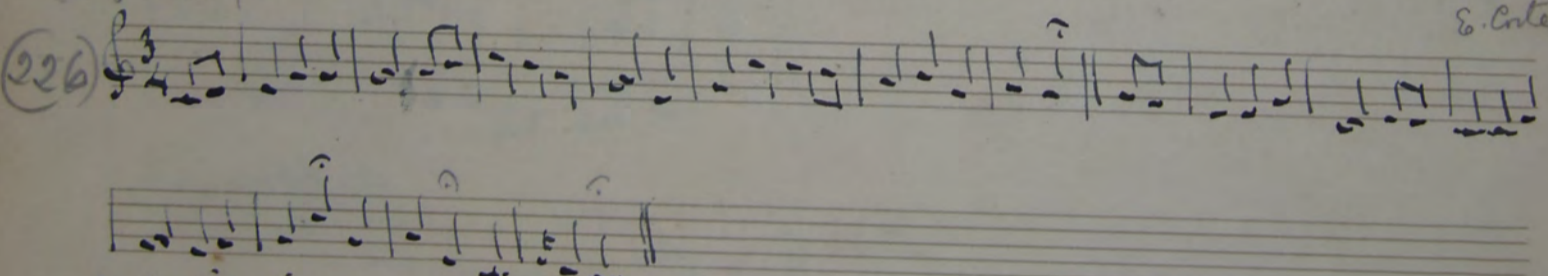

Craig Willy Sile

E. Coiteen

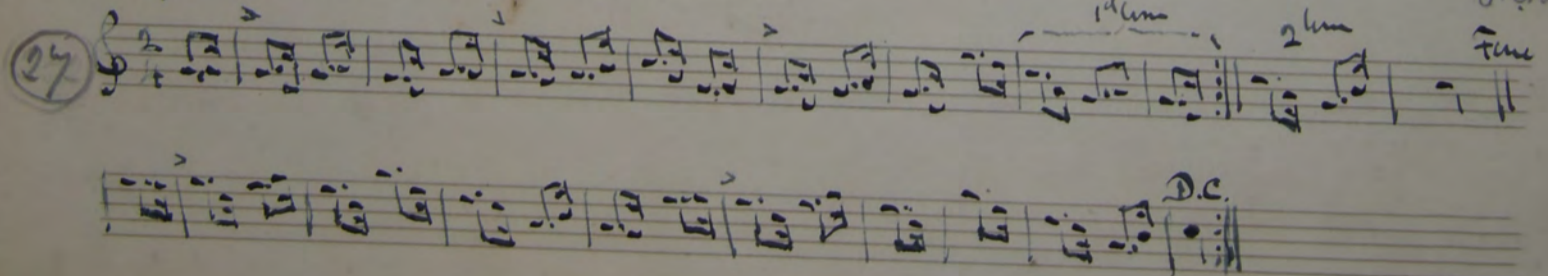

Fine

• Teh haa gde hie

E. Colton

(21)

The Farmer's Boy.

E. Colton

(100)

Jeany, jaggad Kears

T. Collier Peck  
op. 18

(93)

Streyd Ushley The wantill

T. Collier Peck

(248)

The Farmer's Daughter - Card my droogh Craane.

T. Collier

(260)

Oh how shee my babe - Cradle Song

Memor. Pick of 13

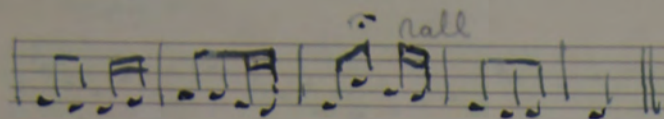
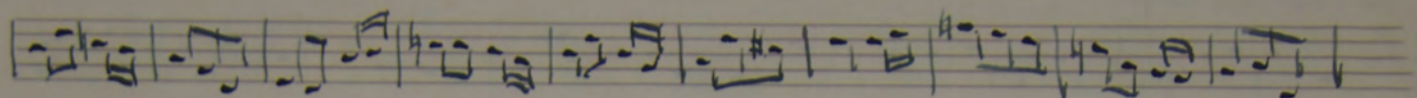
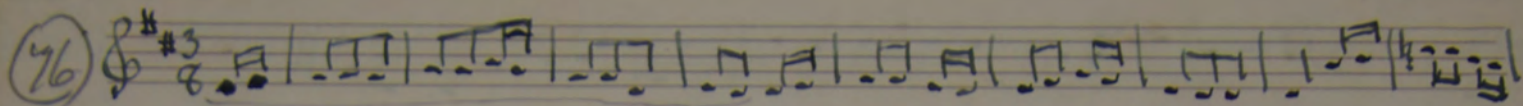

Base Chest.

George Ballenger  
Comsey of 15

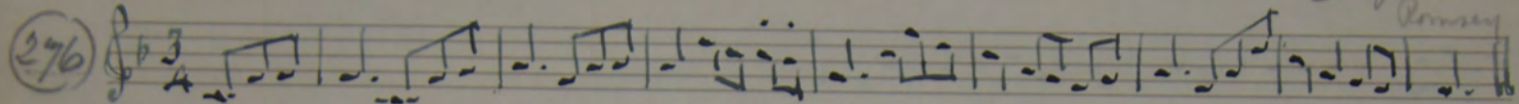

all ye that are to snish inclined.

George B. Comsey

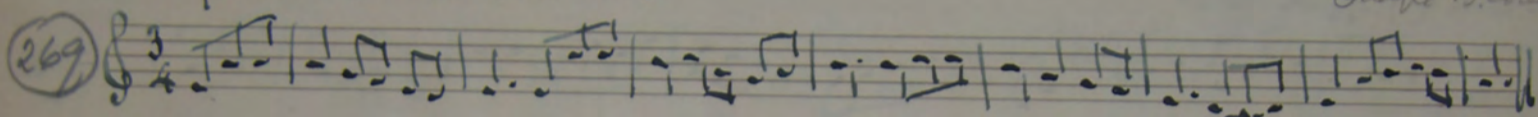

Card

Caley Sully. of 15

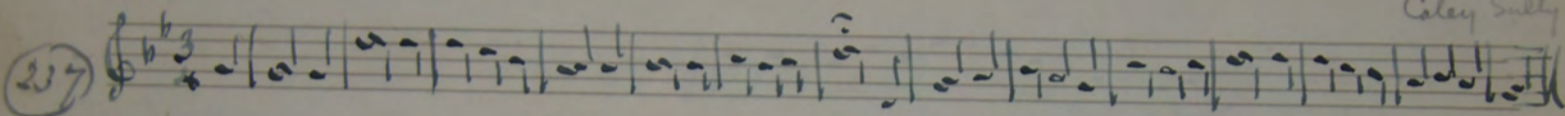

Card ? all ye that are to snish inclined

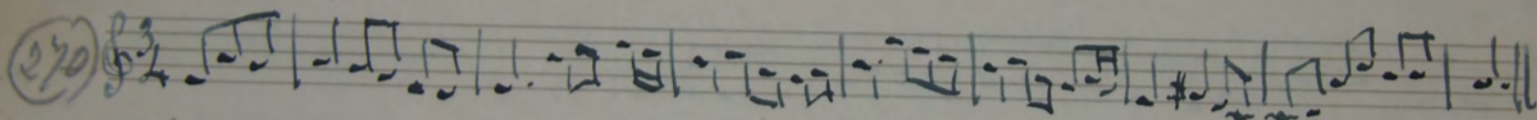

Card.

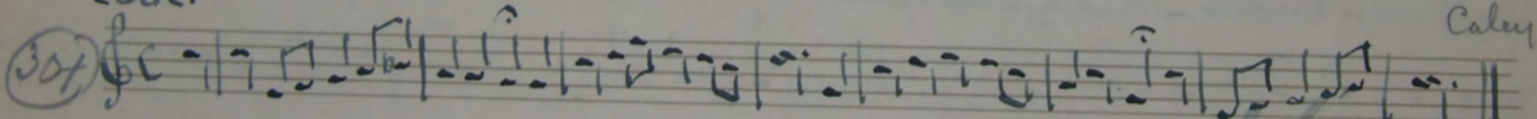

Caley

Card

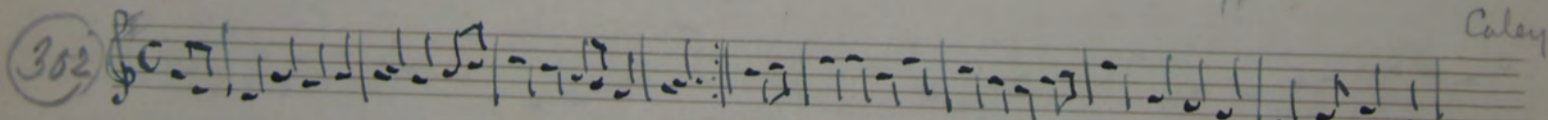

Caley

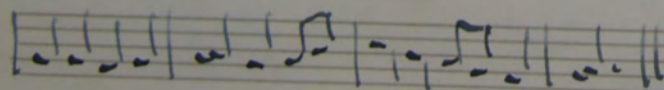

Banks of Italy ? Manna

John Orange Snelson  
of 16

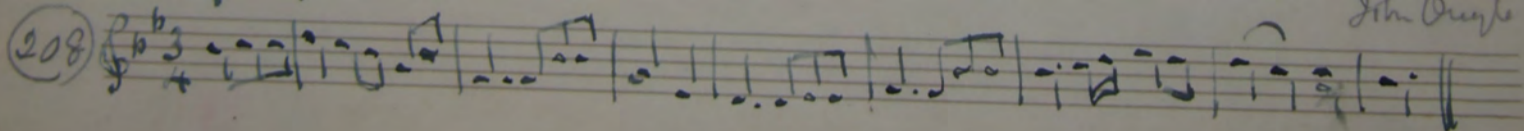

Source *Sicily Dream Med* John Augle Sordun Peck

Lon & Henry Fleet John Augle Sordun

Shay Donny Sayre ? all ye who are to mind incline John Augle

Shannon Reay John Augle

Jacob's Ladder. ? Card ? Marx T. Cullen Peck of 16

Ym Shagg - The Cornsant. Mrs D Chubba Peck of 16

23

Empty musical staff.

Bollan Vane

P. Cairns West Calder  
Phil in Descant 01/18

(157)

? Carl for Tom  
Dorian Mode

P. Cairns

(298)

Carl

P. Cairns

(239)

Yn Colbaigh Breach e straps - The Spuckled harper tethand.

? Can y phrosae P. Cairns

(107)

Dorian Mode  
Son of Henning Fleet

P. Cairns

(228)

Jig

P. Cairns

(10)

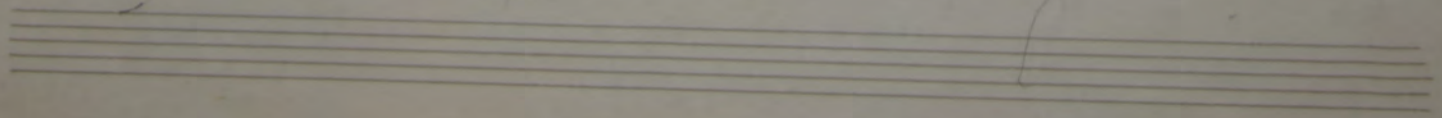

Thurst (English Words)

P. Cairn

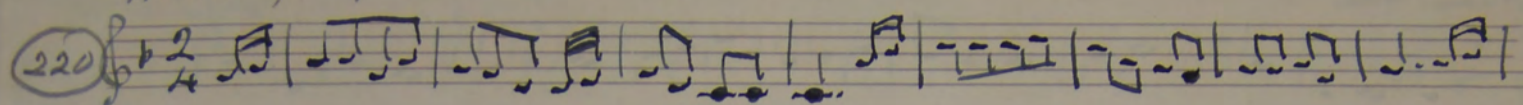
(220) 

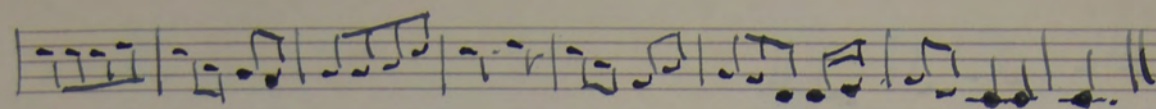

Thurst

W. Collett can  
Munn ca  
Lenny  
419

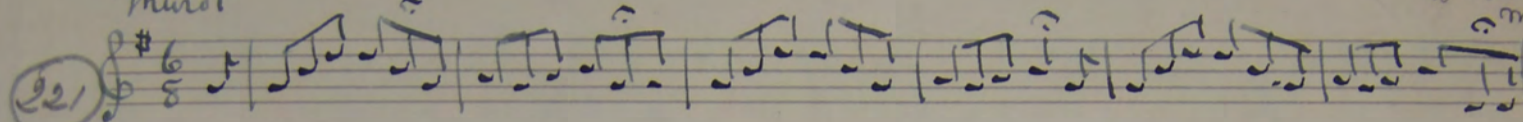
(221) 

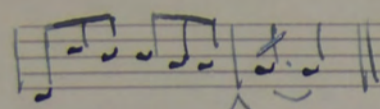

Card (More p 87.)

P. Cairn

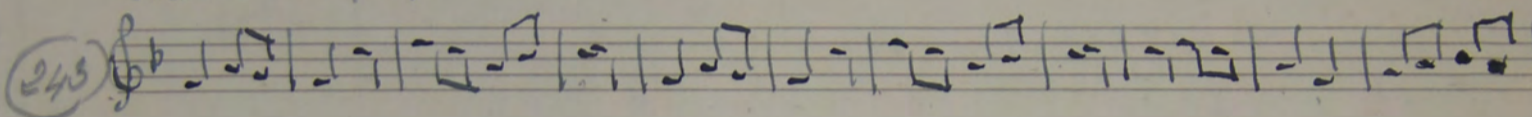
(243) 

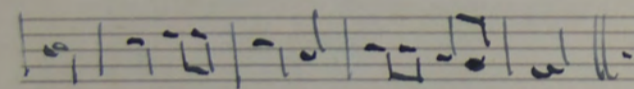

My Walk with Maugh Maaney Fine as June

W. Collett

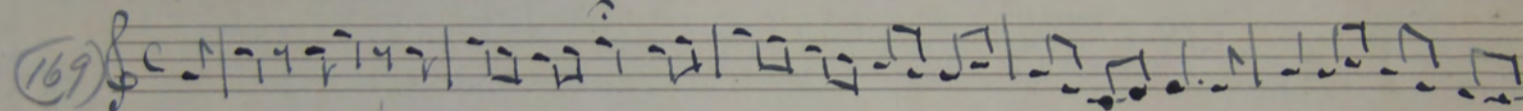
(169) 

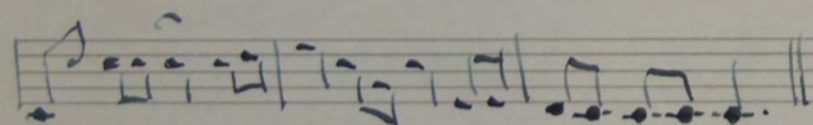

The Tiger. (Ship)

W. Collett

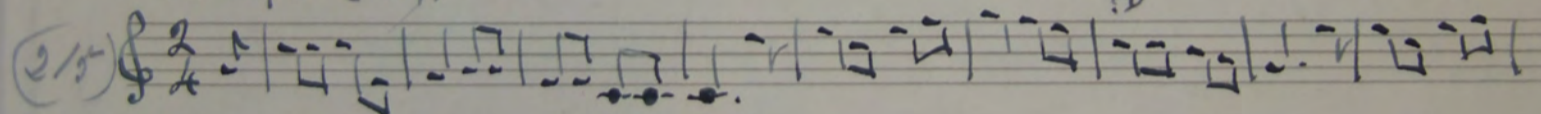
(215) 

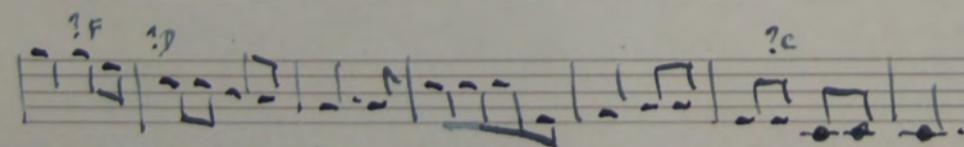

Ze Ollick Ballony Fiddleyns

W. Collett

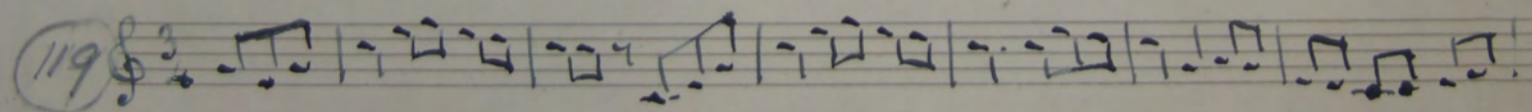
(119) 

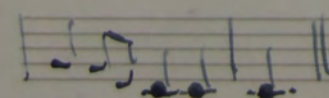

Dorian Mode

Tom Cairns (bush) Phil  
Dryden 1884

(306)

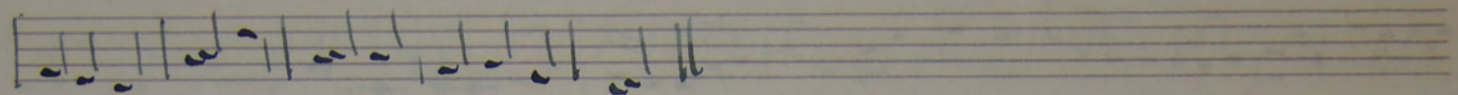
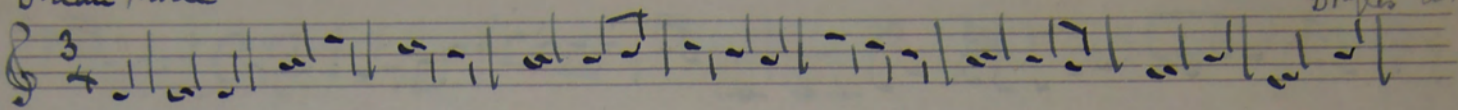

(5)  
(5)  
(5)  
(5)  
(6)  
(6)  
(6)

Mona Melodius

No 1

(51)

No 2

(52)

Eliza Corbett  
1859

No 3 Label Forney

(56)

No 4 Callin Veg Dhran (My little brown girl - The down is up)

(57)

No 5 Skelley & Casey

(60)

No 6 My Own - The Brown Cow

(61)

No 7 The Green Dhran

(62)

No 9 My Kine for Maighleá

(64)

My head version J.T.S. 1888

(182)

Crístem Mylecharan

(54)

Five sets of empty musical staves, each consisting of five lines, arranged vertically on the page.

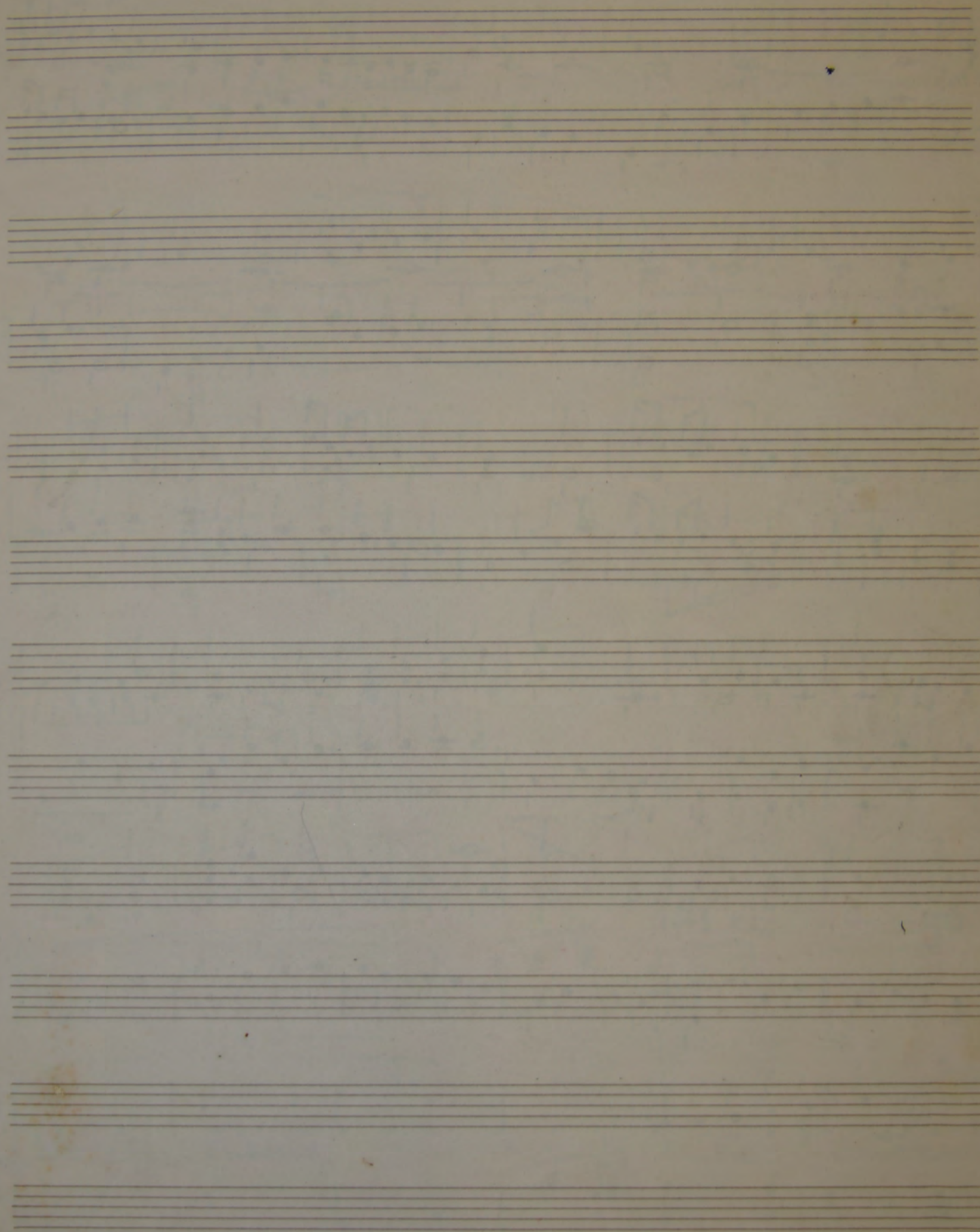

*Andante con moto*

80

A single empty musical staff.

A single empty musical staff.

A single empty musical staff.

A single empty musical staff.

A single empty musical staff.

A single empty musical staff.

A single empty musical staff.

A single empty musical staff.

